

PLAT OF SURVEY  
-OF-

LOTS 36-40, BLOCK 22 OF LAKE IVANHOE RESORT, A SUBDIVISION LOCATED IN SECTIONS 2 AND 3, TOWNSHIP 1 NORTH, RANGE 18 EAST, IN THE TOWN OF BLOOMFIELD, COUNTY OF WALWORTH AND STATE OF WISCONSIN.

SURVEY FOR: SOUTHEASTERN WISCONSIN HOUSING CORP.  
SURVEY ADDRESS: N2420 HOWARD DRIVE

I HEREBY CERTIFY THAT THE EXISTING FOUNDATION SHOWN ON THIS PLAT OF SURVEY IS LOCATED AS SHOWN THUS ( ), DATED THIS 9TH DAY OF APRIL, 2003.

*Robert J. Wetzel*  
ROBERT J. WETZEL S-1778

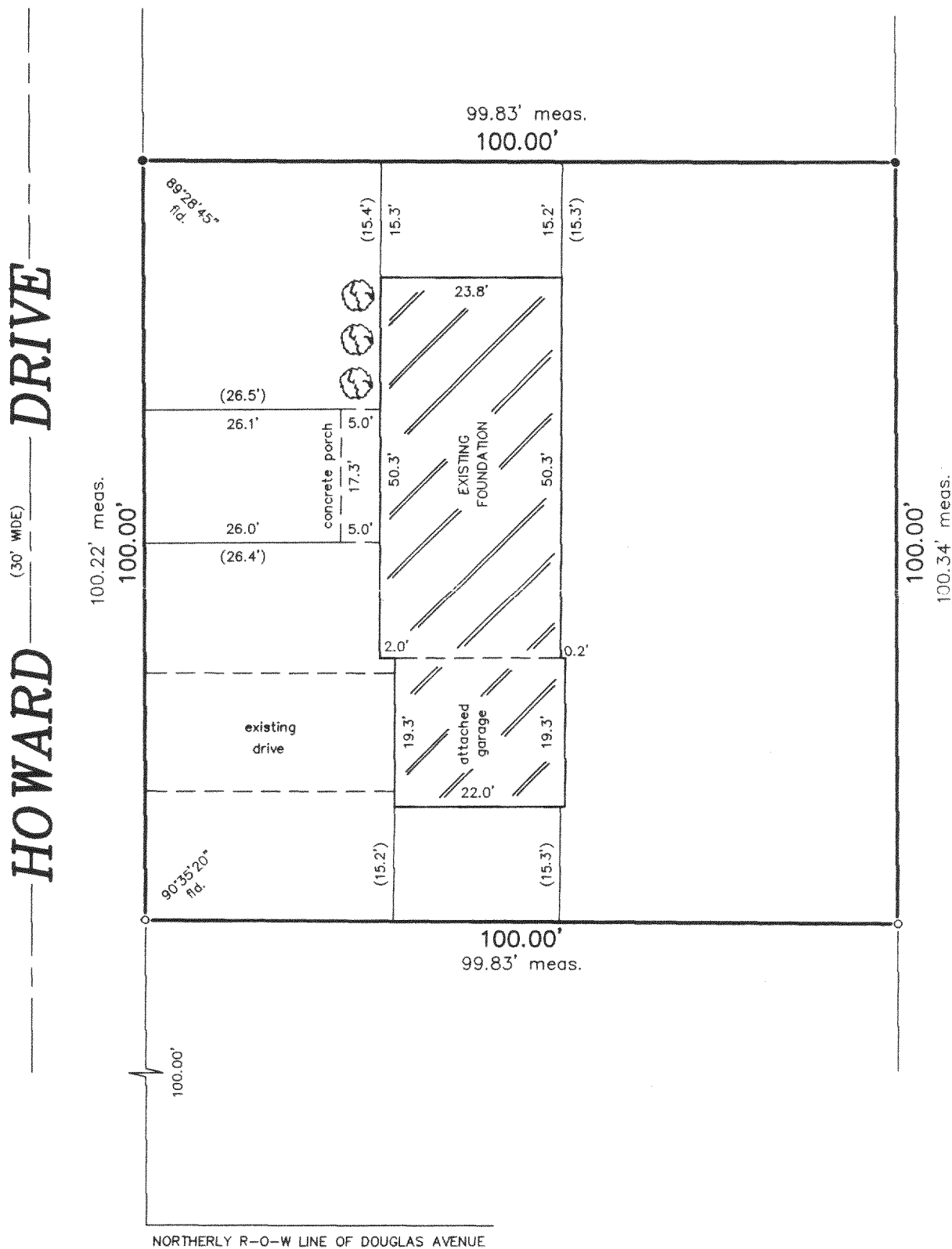

SCALE:

1" = 20'

LEGEND

- FOUND IRON PIPE
- SET IRON PIPE

"I hereby certify that I have surveyed the above described property and that the above map is a correct representation thereof and shows the size and location of the property, its exterior boundaries, the location of all visible structures and dimensions of all principal buildings thereon, boundary fences, apparent easements, roadways and encroachments, if any."

"This survey is made for the use of the present owners of the property, and those who purchase, mortgage, or guarantee the title thereto within one year from date hereof."

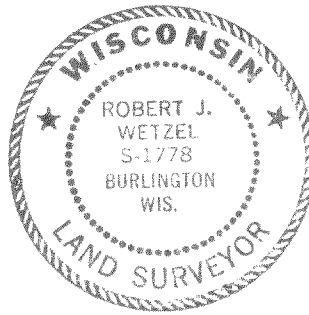
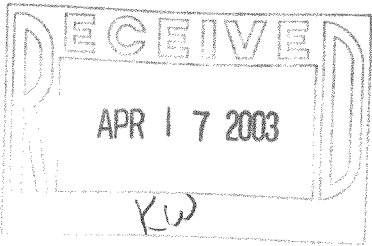

THIS IS NOT AN ORIGINAL PRINT  
UNLESS THIS SEAL IS RED.

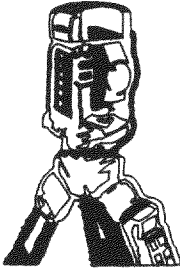

B.W. SURVEYING, INC.

LAND SURVEYS  
MAPPING AND PLANNING  
412 N. PINE STREET  
BURLINGTON, WI 53105  
(262)-767-0225

*Robert J. Wetzel*  
ROBERT J. WETZEL S-1778

REVISED: DECEMBER 26, 2002  
SEPTEMBER 26, 2002

DATE

5346

JOB NUMBER